muotathaler table dance
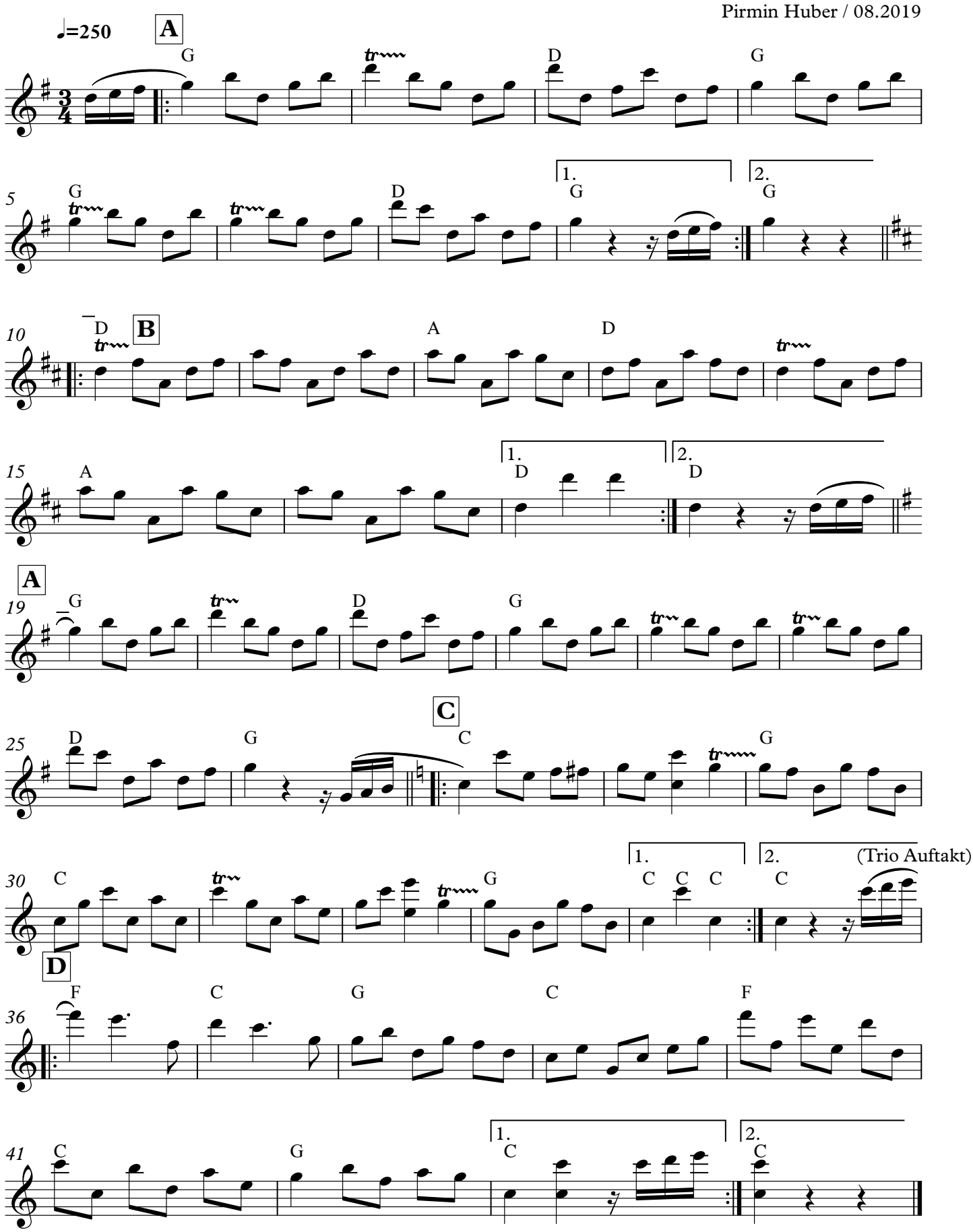
Pirmin Huber / 08.2019